



# INSPECTION RECORD

UNDERGROUND				ROUGH-IN				FINAL	
Type	Date	By	Type	Date	By	Type	Date	By	
PLUMBING	Building Drains		Drainage, Waste & Vent Piping	10/1	SH	Indirect Waste		Drainage, Waste & Vent Piping	
	Water Piping							Backflow Prevention	
	Building Sewer	1/24	Water Piping	1/24	SH	Condensate Lines		Water Heater	
Sewer Connection								FINAL APPROVAL	
MECHANICAL	Refrigerant Piping		Refrigerant Piping			Chimney(s)		Grease Exhaust System	
			Duct Furnace(s)			Fire Dampers		Air Cond. Unit(s)	
	Ducts/Plenums		Ducts/Plenums			<input type="checkbox"/> Radiant Htr(s) <input type="checkbox"/> Unit Htr(s)		Refrigeration Equipment	
			Duct Insulation			Pool Heater		Furnace(s)	
			Combustion Products Vents			Ventilation <input type="checkbox"/> Supply <input type="checkbox"/> Exhst.		FINAL APPROVAL	
ELECTRICAL	Conduits & or Cable		Conduits/Cable			<input type="checkbox"/> Range <input type="checkbox"/> Dryer		Temp Service Temp Lighting	
	Grounding & or Bonding		Rough Wiring			<input type="checkbox"/> Generator(s) <input type="checkbox"/> Motors		Fixtures Lampholders	
	Floor Ducts Raceways		Service Panel Switchboard			<input type="checkbox"/> Water Htr <input type="checkbox"/> Welder		Signs	
	Service Conduit		Busways Ducts			<input type="checkbox"/> Heaters <input type="checkbox"/> Heat Cable		Electric Mtr. Clearance	
Temporary Power Pole		Subpanels			<input type="checkbox"/> Duct Htr(s) <input type="checkbox"/> Furnace(s)		FINAL APPROVAL		
BUILDING	Location, Set-backs, Esm(s)	9/27	Exterior Wall Construction		SH	Roof Covering Roof Drainage		Smoke Detector	
	Excavation	9/27			SH	Exterior Lath		Demolition (sewer cap)	
	Footings & Reinforcing	9/27			SH	<input type="checkbox"/> Interior Lath <input type="checkbox"/> Wallboard			
	Floor Slab		Interior Wall Construction			Fire Wall(s)		Building or Structure	
	Foundation Walls	9/29	Columns & Supports			Fireplace Chimney			
	Sub-soil Drain		Crawl Space <input type="checkbox"/> Vent <input type="checkbox"/> Access			Attic <input type="checkbox"/> Vent <input type="checkbox"/> Access			
	Piles		Floor System(s)					FINAL APPROVAL	
			Roof System					Certificate of Occupancy Issued	
								6/26 SH	
								6/30 SH	
ADDITIONAL	INSPECTIONS, CORRECTIONS, ETC.				INSPECTIONS, CORRECTIONS, ETC.				
	FOOTINGS & EXCAVATION FOR GARAGE BEAM = 4'-8" x 13" ? S100				9/26	SH	NO BOLTS OPEN PLATE	10/14	SH
	881.25.912... OR WEBSIDE				10/17	SH			

**PERMIT**

**CITY OF NAPOLEON - BUILDING DEPARTMENT**  
 255 West Riverview Avenue, Napoleon, Ohio 43545 - 419-592-4010

0/243

Permit No. [REDACTED] Issued \_\_\_\_\_ date \_\_\_\_\_  
 Job Location 1217 INDIANA AVE. address \_\_\_\_\_  
 Lot 7 TAYLOR ADDITION sub-div or legal discript \_\_\_\_\_  
 Issued By FH building official \_\_\_\_\_  
 Owner ROGER SOMMERBERG 592-7221 name \_\_\_\_\_ tel. \_\_\_\_\_  
 Address 130 E. BARDEI ST. \_\_\_\_\_  
 Agent ROGER SOMMERBERG 592-7221 builder-eng.-etc. tel. \_\_\_\_\_  
 Address 130 E. BARDEI ST. \_\_\_\_\_  
 Description of Use RESIDENCE \_\_\_\_\_  
 Residential 1 no. dwelling units \_\_\_\_\_  
 Commercial \_\_\_\_\_ Industrial \_\_\_\_\_  
 New X Add'n. \_\_\_\_\_ Alter \_\_\_\_\_ Remodel \_\_\_\_\_  
 Mixed Occupancy \_\_\_\_\_  
 Change of Occupancy \_\_\_\_\_  
 Estimated Cost \$ 40,155.00 ~~60,000.00~~

FEES	BASE	PLUS	TOTAL
<input checked="" type="checkbox"/> BUILDING	3.00	79.00	82.00
<input type="checkbox"/> ELECTRICAL			
<input type="checkbox"/> PLUMBING			
<input type="checkbox"/> MECHANICAL			
<input type="checkbox"/> DEMOLITION			
<input checked="" type="checkbox"/> ZONING			1.00
<input type="checkbox"/> SIGN			
<input type="checkbox"/> WATER TAP			
<input type="checkbox"/> SEWER TAP			
<input type="checkbox"/> TEMP. ELECT.			
ADDITIONAL PLAN REVIEW	Struct. _____ hrs		
	Elect. _____ hrs		
TOTAL FEES			\$ 99.00
LESS MIN. FEES PAID			
BALANCE DUE			

**ZONING INFORMATION**

district	lot dimensions	area	front yd	side yds	rear yd
A	68.88' x 149.84'	7566	30' MIN.	7' MAX	15' MIN
max hgt	no pkg spaces	no idg spaces	max cover	petition or appeal req'd	date appr
35' MAX	2-MIN		35% MAX		

**WORK INFORMATION:**

Size: Length 97'-8" Width 48'-0" Stories 2 Floor Ground Floor Area 1619 Sq. Ft.  
 Height 18'-0" Building Volume (for demo. permit) \_\_\_\_\_ cu. ft.

Electrical: APPLY FOR SEPARATE brief description \_\_\_\_\_  
 Plumbing: APPLY FOR SEPARATE brief description \_\_\_\_\_  
 Mechanical: APPLY FOR SEPARATE brief description \_\_\_\_\_

Sign: \_\_\_\_\_ type \_\_\_\_\_ Dimensions \_\_\_\_\_ Sign Area \_\_\_\_\_

Additional Information: \_\_\_\_\_

Date \_\_\_\_\_ Applicant Signature \_\_\_\_\_ owner-agent \_\_\_\_\_



APPLICATION FOR PERMIT TO TAP SEWER

Owner Roger Sonnenberg  
ADDRESS 130 E Barnes St.  
CONTRACTOR Jerry Glanz  
ADDRESS 6 Lakeview Dr TEL. 599-4103

NO. \_\_\_\_\_  
BLDG. PERMIT 01243  
PERMIT FEE \$ 60.<sup>00</sup>  
STREET BOND N/A  
DATE PAID 9-30-86  
For office use only

LOCATION OF CONNECTION

Street and No. 1217 Indiana Ave Sanitary  Storm   
Lot No. 7 Subdivision Taylor Addition Size of Tap 6"  
Size and Type of Sewer SDR 35 PVC ALL WORK MUST BE INSPECTED  
Street to be opened-Yes  No  Opening bond fee set by Engineer \$ N/A  
Street opening agreement approval date N/A

I certify that the sewer will be used only as indicated and no other drainage will be connected.

Date 9-30-86 Signature Roger Sonnenberg  
Owner-Builder-Agent  
DO NOT WRITE BELOW THIS LINE

INSPECTION RECORD

Date Inspected 10-7-86 Size and Type of Sewer 4" P.V.C.  
Location 1217 Indiana Depth 6" Type of Test None  
Inspected and Approved by: Malcolm Welberg 10-9-86  
Inspector Date

Additional information \_\_\_\_\_  
Send copy to: \_\_\_\_\_

SKETCH OF INSTALLATION - ON BACK  
ATTACHED



RESIDENTIAL PLAN CORRECTION SHEET

CITY OF NAPOLÉON  
255 West Riverview Ave.  
Napoleon, Ohio 43545  
419/592-4010

ADDENDUM TO Permit No. 01243

Owner SAUER-SPARTANBERG

Contractor SELF

Location 1217 INDIANA AVE

Please note the items checked below and incorporate them into your plans as indicated:  PERMIT NOT YET ISSUED, CORRECT PLANS AND RE-SUBMIT.  PERMIT ISSUED, INCORPORATE ITEMS DURING CONSTRUCTION.

GENERAL			
<input checked="" type="checkbox"/>	Provide approved smoke detector(s) as req'd. ①		Show size of members supporting porch roof.
<input checked="" type="checkbox"/>	Provide ½" gypsum wallboard between dwelling and garage, on garage side.		Provide double top plate for all bearing partitions and exterior walls.
<input checked="" type="checkbox"/>	Provide min. 1 3/8" solid wood door from garage to dwelling. (or equal)	<input checked="" type="checkbox"/>	Provide design data for prefab wood truss.
	Submit fully dimensioned plot plan.		Ceiling joists undersized in
	Provide min. of 1-3'0" x 6'8" exit door.		Roof rafters undersized in
<input checked="" type="checkbox"/>	Provide min. 22" x 30" attic access opening. ②	<input checked="" type="checkbox"/>	PLUMBING AND MECHANICAL
	Provide min. 18" x 24" crawl space access opening.	<input checked="" type="checkbox"/>	Terminate all exhaust systems to outside air
<input checked="" type="checkbox"/>	Provide approved sheathing or flashing behind masonry veneer.	<input checked="" type="checkbox"/>	Insulate ducts in unheated areas.
	Provide min. 15# underlayment on roof.	<input checked="" type="checkbox"/>	Provide backflow prevention device on all hose bibs.
	Provide adequate fireplace hearth.	<input checked="" type="checkbox"/>	Terminate pressure and temperature relief valve drain in an approved manner.
	Install factory built fireplaces/stoves according to manufacturers instructions.		Provide dishwasher drain with approved air gap device.
	Terminate chimney 2' above roof or 2' above highest point of building within 10' of chimney.		METAL VENEERS
	LIGHT AND VENTILATION	<input checked="" type="checkbox"/>	Contact City Utilities Dept. to remove conductors and/or meter.
	Provide mechanical exhaust or window in bathroom		Provide approved system of grounding and bonding.
	Provide min. <u>1554</u> Sq. In. net free area attic ventilation.		ELECTRICAL
	Provide min. <u>        </u> Sq. In. net free area crawl space ventilation.	<input checked="" type="checkbox"/>	Show location of service entrance panel and service equipment panel.
	FOUNDATION	<input checked="" type="checkbox"/>	G. F. C. I. req'd. on temporary electric.
	Min. depth of foundation below finished grade is 32".	<input checked="" type="checkbox"/>	Outdoor, bathroom and garage receptacles shall be protected by G. F. C. I.
<input checked="" type="checkbox"/>	Min. size of footer " x " .	<input checked="" type="checkbox"/>	Maximum number of receptacles permitted on a G. F. C. I. circuit shall be 10 for 20 A. circuits and 7 for 15A. circuits.
	Provide anchor bolts, ½" @ 6' o.c. 1' from each corner. Embedded 7" in concrete and 15" in masonry.	<input checked="" type="checkbox"/>	Refrigerators, microwaves, washers, disposal, furnace and air conditioners shall be on separate circuits.
	Show size of basement columns.		INSPECTIONS
	FRAMING		The following indicated inspections are required. The owner or his agent shall contact the City Building Dept. at least 24 hrs prior to the time the inspection is to be made.
	Show size of wood girder in <u>        </u> .	<input checked="" type="checkbox"/>	Footers and Setbacks. <input checked="" type="checkbox"/> Building sewer.
	Provide design data for structural member in <u>        </u> .	<input checked="" type="checkbox"/>	Foundation. <input checked="" type="checkbox"/> HVAC rough-in.
	Floor joists undersized in <u>        </u> .	<input checked="" type="checkbox"/>	Plumbing rough-in. <input checked="" type="checkbox"/> Final Building other,
	Provide double joists under parallel bearing partitions.	<input checked="" type="checkbox"/>	Plumbing final. <input checked="" type="checkbox"/> BUILDING FRAMING
<input checked="" type="checkbox"/>	Provide 1" x 4" let in corner bracing, approved sheathing, or equal.	<input checked="" type="checkbox"/>	Electrical service. <input checked="" type="checkbox"/> Electrical rough-in.
	Show size of headers for openings over 4' wide	<input checked="" type="checkbox"/>	Electrical final

Additional Corrections. ① 3-REQ. 1'-EACH FLOOR AT SLEEPING AREA  
② GARAGE ACCESS SIZE 22" x 30" BEDROOM #2 ACCESS SIZE 22" x 30"

The approval of plans and specifications does not permit the violation of any section of the Building Code or other City Ordinance. This addendum is attached to Permit No. 01243 and made a part thereof. DATE APPROVED OR DISAPPROVED 9-9-86 Checked by JA

Plan Examiner.

DATE RECHECKED AND APPROVED          Checked by





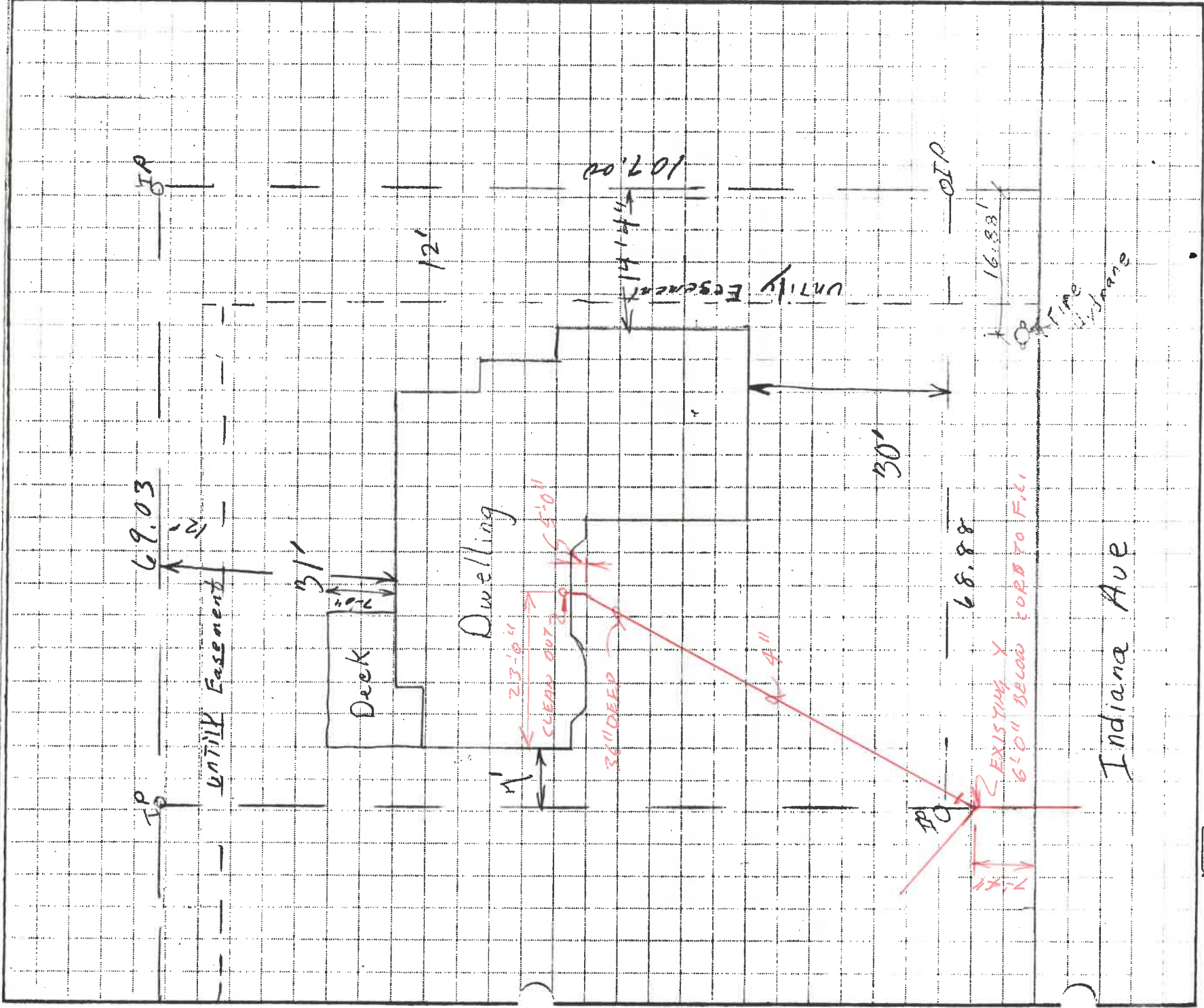



Roger Sonnenburg

Sewer Tap

SOUND

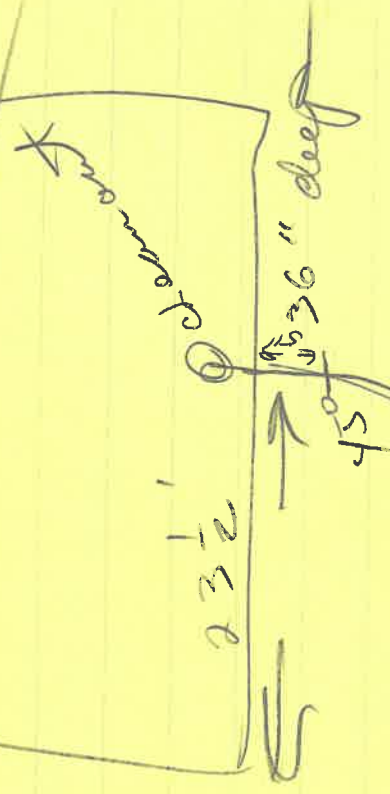

Prop.  
Pip.

7'  $4\frac{1}{2}$ " curb to wye  
6' C.D. Tee Fh.

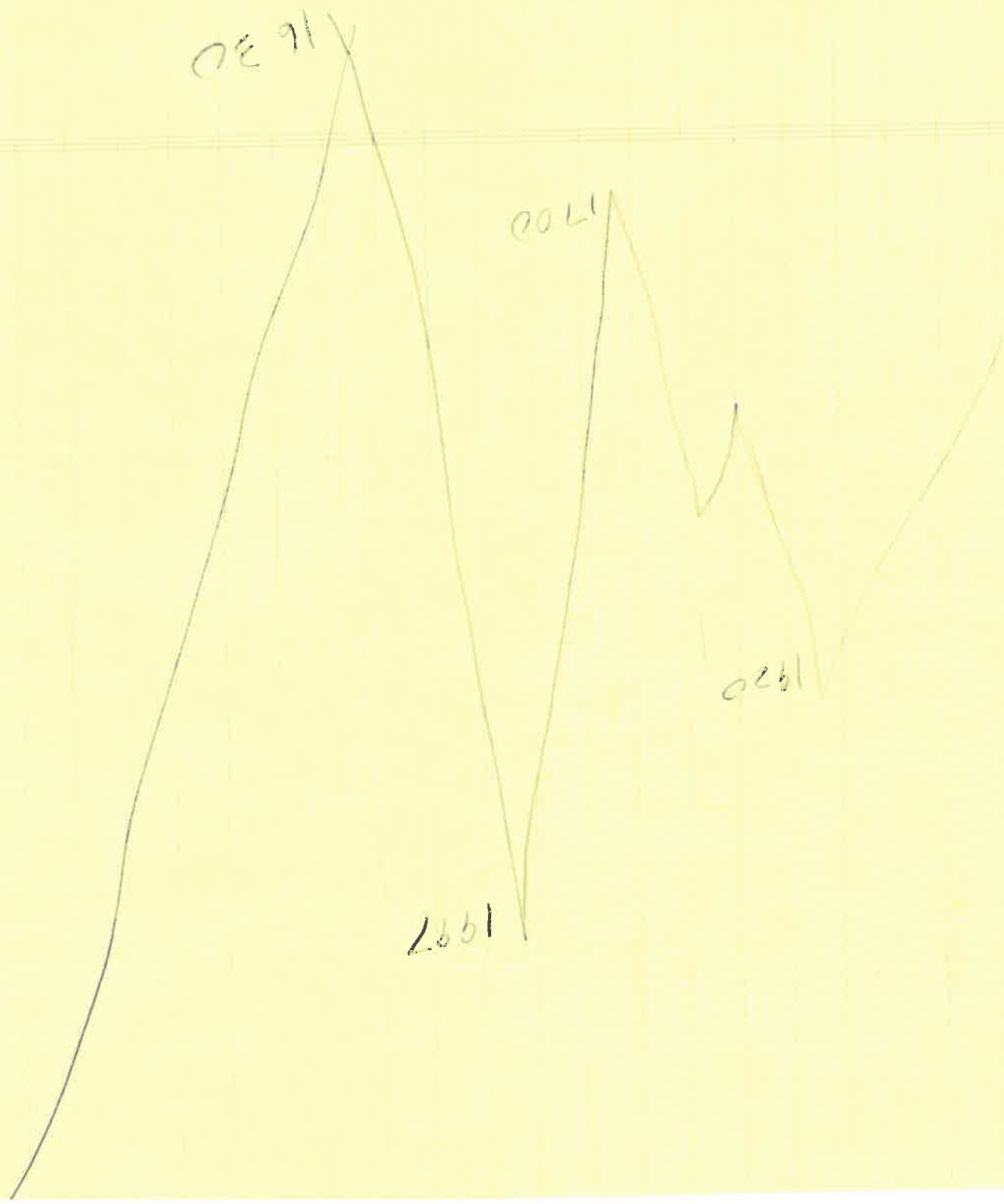

**DEFIANCE**

STEEL INDUSTRIES, Inc.

P.O. BOX 504  
901-07 DEATRICK STREET  
DEFIANCE, OHIO 43512  
(419) 782-8080  
OHIO 1-800-821-0135  
OUTSIDE OHIO  
1-800-821-0134

13,300 Kip on base

6 1/2 ton 17 ft

251 Kip in 9 ft

4" x 8" - 18 ft

LOADS INDICATED

AKR FOR A W-8 x 17



CITY OF NAPOLEON  
255 W. RiverView  
NAPOLEON, OHIO 43545

message

reply

to  
Rogee Sordessy

130 E. Barnes St.

NAP, OH.

Roger J. Sordessy  
130 E Barnes St  
Napoleon, Ohio

▲FOLD

subject RESIDUCE TO BE LOCATED ON 1217 MADRAN RVC.

I HAVE REJECTED YOUR TRUS OIGRAM DUE TO INCOMPLETE

BOTTOM CORN CORING, I WILL ACCEPT A LETTER FROM YOU

THAT YOU WILL INSTALL TRUSSES WITH

THE FOLLOWING CORINGS WITH THE

STIPULATIONS THAT TRUS OIGRAMS

BE FURNISHED BEFORE THE TRUSSES

ARE INSTALLED,

TOTAL LOAD

TOP LOAD 7.2 20.0 PSIF.

BOT LOAD 7.2 20.0 PSIF.

D.L. 10.0 PSIF.

D.L. 10.0 PSIF.

D.L. 10.0 PSIF.

D.L. 10.0 PSIF.

D.L. 10.0 PSIF.

D.L. 10.0 PSIF.

D.L. 10.0 PSIF.

D.L. 10.0 PSIF.

D.L. 10.0 PSIF.

D.L. 10.0 PSIF.

D.L. 10.0 PSIF.

D.L. 10.0 PSIF.

D.L. 10.0 PSIF.

D.L. 10.0 PSIF.

date 9-10-86 signed M F

date 9-10-86 signed Roger J. Sordessy

SENDER: Mail white and pink copies with carbon intact.

RECEIVER: Reply, retain white copy, return pink copy.

CITY OF HAMILTON

322 W. Riverfront

HAMILTON, OHIO 45316

[Redacted]

[Redacted]

Roger J. [unclear]  
130 E. [unclear]  
Hamilton, Ohio

[Redacted]

To

[Faint, mostly illegible text in the main body of the letter]

Subject

Date: 7-10-82 signed [Signature]

RECEIVER: Right return when copy, return post paid

Date: 7-10-82 signed [Signature]

SENDER: Mail with out post copies with carbon initial



**CITY OF NAPOLEON**  
255 W. Riverview  
NAPOLEON, OHIO 43545

message

reply

to [ ROGER SONNENBERG ]  
1217 INDIANA AVE  
NAP, OHIO 43545

FOLD

subject ENCLOSED FIND THE OCCUPANCY  
PERMIT ISSUED FOR PERMIT NO 01243

date 7-2-87 signed ELDON HUBER

date \_\_\_\_\_ signed \_\_\_\_\_

SENDER: Mail white and pink copies with carbon intact.

RECEIVER: Reply, retain white copy, return pink copy.

Handwritten notes at the top left of the page, including the number "1000" and some illegible scribbles.

Handwritten notes at the top right of the page, including the number "1000" and some illegible scribbles.

Main body of handwritten notes on the left side of the page, consisting of several lines of text.

Handwritten notes on the right side of the page, including the number "1000" and some illegible scribbles.

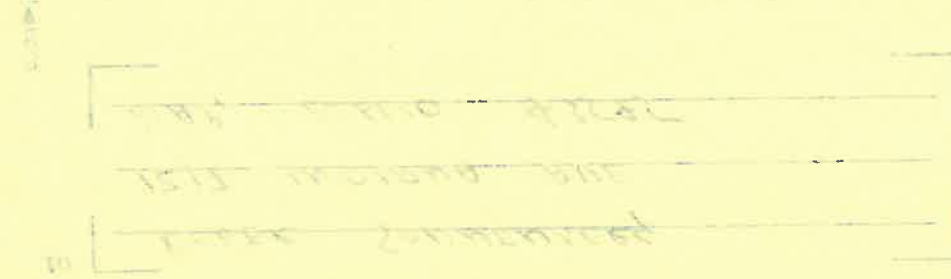

Handwritten notes at the bottom left of the page, including the number "1000" and some illegible scribbles.

Handwritten notes at the bottom right of the page, including the number "1000" and some illegible scribbles.

PRINTED ADDRESS: CLEVELAND, OHIO 44115  
322 W. BROADWAY  
CITY OF CLEVELAND

FIELD CORRECTION NOTICE

LOCATION 1217 INDIANA PERMIT NO. 01243

ISSUED TO RODGER SON VANDERB  
PERMIT HOLDER AND/OR ALL RESPONSIBLE PARTIES.

NOTICE DELIVERED TO \_\_\_\_\_

Upon inspection, violations of the \_\_\_\_\_ Sec. \_\_\_\_\_ were in evidence.

The following orders are hereby issued for their correction: \_\_\_\_\_

INSTALL BACK FLOW PREVENTER ON LAUNDRY SINK

RAILINGS ON BASEMENT STAIRS

EXTERIOR CONCRETE STOOPS

SMOKE DETECTORS

PLEASE CALL FOR INSPECTION WHEN CORRECTIONS HAVE BEEN COMPLETED. ACCEPTANCE AND APPROVAL BY AN INSPECTOR OF THIS DEPARTMENT IS REQUIRED AND MUST BE CORRECTED

ON OR BEFORE \_\_\_\_\_

DATE \_\_\_\_\_

BY \_\_\_\_\_ INSPECTOR

PINK - ORIGINAL COPY    WHITE - FIELD COPY    YELLOW - FILE COPY



CITY OF NAPOLEON  
255 W. Riverview  
NAPOLEON, OHIO 43545

message

reply

to RODGER SONENBERG  
130 E. BARNES ST.  
NAP, OH.

subject RESIDENCE TO BE LOCATED ON 1217 INDIANA AVE.

I HAVE REJECTED YOUR TRUSS DIAGRAM DUE TO INSUFFICIENT  
BOTTOM CORD LOADING. I WILL ACCEPT A LETTER FROM YOU  
THAT YOU WILL INSTALL TRUSSES WITH  
THE FOLLOWING LOADINGS WITH THE  
STIPULATION THAT TRUSS DIAGRAMS  
BE FURNISHED BEFORE THE TRUSSES  
ARE INSTALLED,

UNIFORM LOADING

TOP CORD	L.L.	20.0 P.S.F.
	D.L.	10.0 P.S.F.
BOT CORD	L.L.	20.0 P.S.F.
	P.L.	10.0 P.S.F.
TOTAL LOAD		60.0 P.S.F.

date 9-10-86

signed FH

date \_\_\_\_\_ signed \_\_\_\_\_

SENDER: Mail white and pink copies with carbon intact.

RECEIVER: Reply, retain white copy, return pink copy.



MAIN BATH

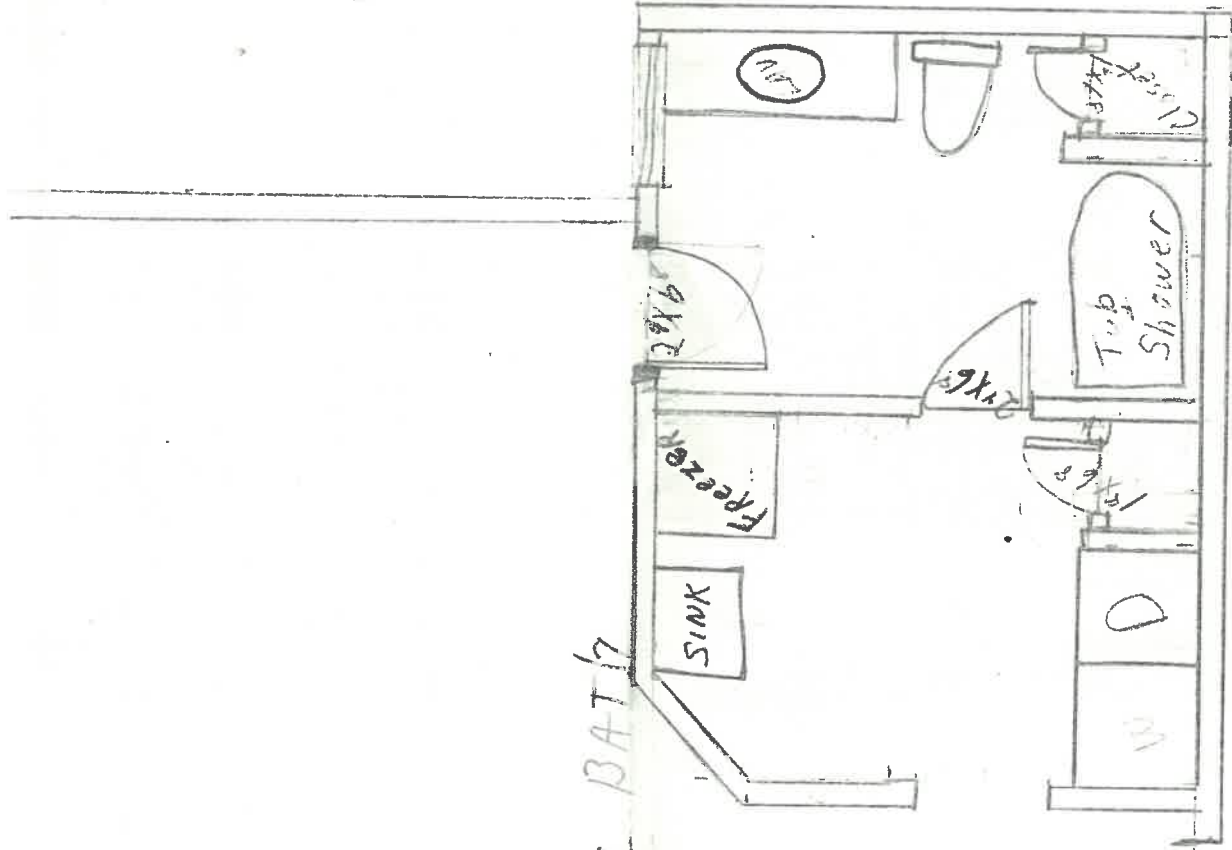

Roger Sonnenberg

1217 INDIANA





ROOM ROOM SUMM BURG

2x6 CEIL JOISTS

24" O.C.

11'-8" SPAN

$$F.P.S., E = 1.3 + 5\% = 1.37$$

20 # P.S.F. LIVE LOAD ON CEILING

10 # P&F DEAD LOAD ON CEILING

ALLOW SPAN FOR F.P.S., CEILING JOISTS

$$E = 1.3 \quad \text{SPAN} = 11'-5"$$

$$E = 1.4 \quad \text{SPAN} = 11'-9"$$

$$E = 1.37 \quad \text{SPAN} = \underline{11'-7\frac{1}{2}"}$$

O.K. TO USE 2x6 @ 16" O.C. FOR SPAN



TAPPING PERMIT

BONDING PERMIT NO  
1253

Office Of  
Water Works  
Napoleon, Ohio

No. \_\_\_\_\_ Date 10-1-86

Received of TULLY'S PLUMBING & HEATING INC.

THREE HUNDRED Dollars 1.00

Charge for tapping permit to supply water services to Lot No. 7

Addition TAYLOR ADDITION

Street No. 1217 INDIANA AVE

Tap Size 1 Inch Cost 300.00

Plumber \_\_\_\_\_

Street to be opened-Yes \_\_\_\_\_ No X

Opening bond fee set by Engineer \$ \_\_\_\_\_

Street opening agreement approval date \_\_\_\_\_

\_\_\_\_\_  
Clerk-Treasurer

Date completed \_\_\_\_\_

\_\_\_\_\_  
Water Distribution Department



C- DIAGRAMS REQUIRED 1 + 8/12 PITCH 12'-4" SPAN  
 1 - 8/12 PITCH 22'-4" SPAN

JOB NO. 775003 7 OF 7 8-30-77 25400

JOB NUMBER 775003 7 OF 7 PAGE 2  
 HYDRO-AIR  
 PLATE LOCATION \*\* Y \*\*  
 JOINT \*\* X \*\*

DESIGNED IN ACCORDANCE WITH TPI-74 AND 1973 NDS  
 22L44

TYPE = 700  
 SPAN = 33FT. 0IN.  
 SPACING = 1FT. 0IN. ON CENTER  
 SHORT TERM LOADING INCREASES  
 LUMBER STRESSES INCREASED = 1.15  
 PLATE RATING INCREASED = 1.15  
 TOP CHORD SLOPE = 5.000/12.000  
 BUTT CUT = 0.25 INCHES

UNIFORM LOADING  
 TOP CHORD LL = 25.0 PSF  
 DL = 10.0 PSF  
 BOT CHORD LL = 0.0 PSF  
 DL = 10.0 PSF  
 TOTAL LOAD = 45.0 PSF

JOINT	PLATE SIZE	HYDRO-AIR	PLATE LOCATION	JOINT
J 1	3 1/8 X 6	D	** Y **	1
J 2	1 X 4	D	** Y **	4
J 3*	4 1/8 X 4	D	4 1/8IN	3
J 7	3 1/8 X 4	D	3 1/8IN	2

2007 CORRECT 8/12

JOINTS MARKED \*\*\* HAVE NO SYMMETRICAL MATCH

\*\* SPLICES BASED ON 12 FOOT MAXIMUM LENGTH LUMBER \*\*  
 C 2 IS 3 1/8 X 4  
 C 6 IS 2 1/4 X 4

PANEL	LENGTH	CHORD	FORCE	WEB	JOINT	LOAD	REACT
P 1	8FT	6-14/16IN	C 1 = -2789	W 1 = -549	J 1 =	412	-1484
P 2	7FT	11- 2/16IN	C 2 = -2435	W 2 = 831	J 2 =	577	
P 6	10 FT	6-13/16IN	C 6 = 1791		J 3 =	554	
P 7	11 FT	2-10/16IN	C 7 = 2574		J 7 =	217	

\*\*\*\*\* REPETITIVE STRESS VALUES HAVE BEEN APPLIED TO THIS DESIGN \*\*\*\*\*  
 TOP CHORD IS 2X6 NO 1 KD SOUTHERN PINE F=1600 T=1050 C=1450  
 STRESS FACTOR=0.610  
 BOT CHORD IS 2X4 NO 1 KD SOUTHERN PINE F=1850 T=1050 C=1450  
 STRESS FACTOR=0.994

2X 4 MINIMUM BEARING REQUIRED AT J 1 AND J 5

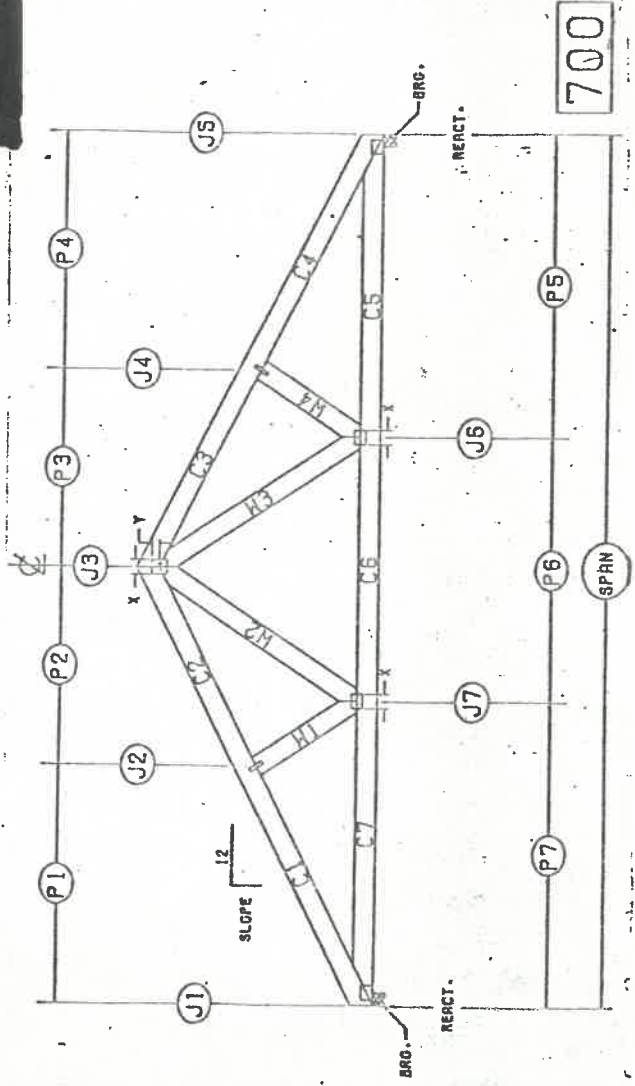

This is to certify that the order signed has examined the information.

STATE OF OHIO  
 DONALD A. BOPP  
 No. E-40492  
 SEP 06 1977

PLEASE READ REVERSE SIDE FOR ADDITIONAL INFORMATION, FABRICATION INSTRUCTIONS, AND NOTICES.



HYDRO-AIR CLAIMS PROPRIETARY RIGHTS TO THE MATERIAL DISCLOSED HEREON. THIS DRAWING AND/OR TECHNICAL INFORMATION IS ISSUED IN CONFIDENCE FOR ENGINEERING INFORMATION ONLY AND MAY NOT BE REPRODUCED WITHOUT EXPRESS PERMISSION OF HYDRO-AIR ENGINEERING, INC.

NOTES:  
 1. CUT ALL MEMBERS TO BEAR.  
 2. CENTER ALL PLATES ON JOINTS UNLESS OTHERWISE NOTED.  
 3. INDICATED CHORD SPLICES SHALL BE LOCATED 1/4 OF THE PANEL LENGTH (±6") MEASURED FROM A JOINT.

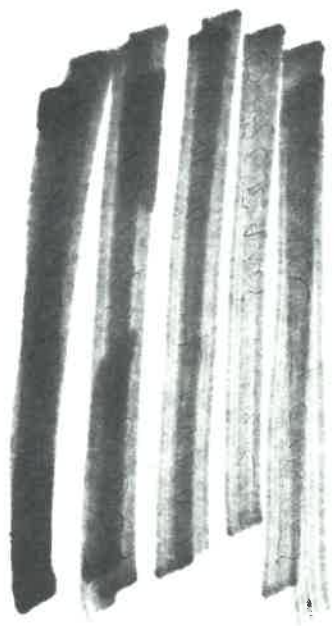

CITY OF NAPOLEON  
BUILDING INSPECTION DEPARTMENT  
APPLICATION FOR BUILDING PERMIT  
(Please print or type)

The undersigned hereby makes application for construction, installation, or alteration work as herein specified, agreeing to do all such work in strict accordance with the City of Napoleon's adopted Building Codes.

Location of project 1217 Indiana Avenue Cost of project \$40,145.00  
Owner's Name Roger Sonnenberg Address 130 E. Barnes St  
Contractor Self Telephone No. 592-7221

Address 130 E. Barnes St

Lot Information: (Not required for siding job)

Lot No. 7 Subdivision Taylor Addition  
Zoning District \_\_\_\_\_ Lot Size 109,84 ft. X 68.66 ft. Area 7346.10 sq. ft.  
Setbacks: Front 30 Right Side 14 Left Side 7 Rear 31

Work Information:

Residential  Commercial \_\_\_\_\_ Industrial \_\_\_\_\_  
New Construction  Addition \_\_\_\_\_ Remodel \_\_\_\_\_

Accessory Building \_\_\_\_\_ Siding \_\_\_\_\_

Brief Description of Work:----- NEW RESIDENCE (Specific Type)

Size: Length 47'4" Width 48 No. of Stories 2  
Area: 1st Floor 1619 ~~4405~~ sq. ft. Basement 1100 sq. ft.  
2nd Floor 460 sq. ft. Accessory Bldg. \_\_\_\_\_ sq. ft.  
3rd Floor \_\_\_\_\_ sq. ft. Other \_\_\_\_\_ sq. ft.

Additional Information:

APPLICATION FOR PERMIT SHALL BE ACCOMPANIED BY TWO COMPLETE SETS OF PLANS INCLUDING: ELEVATIONS, FLOOR PLANS, CROSS SECTIONS AND PLOT PLAN. IF ADDITION OR REMODELING, SHOW ALL EXISTING STRUCTURES AND THEIR SIZE AND LOCATION. ALL PLANS SHALL BE DRAWN TO SCALE.

Date 8-25-86 Applicant's Signature Roger Sonnenberg

PERMIT NO. \_\_\_\_\_

PERMIT FEE \$ \_\_\_\_\_





BUILDING SYSTEM

BRYAN

636 - 9096

LEROY WEAVER

2130

TOFACOO R.D.

